



Produktnavn

Kugleledsudsøder med udveksling til tunge lastbiler, busser og byggekøretøjer.









Til udtrykning af styrestifter i forbindelse med afmontering af kugleled samt sporstangshoveder på sporstænger.

Varenr. 129-4

Serie 129-3/-4

EAN 4021176271021



	Teknisk egenskab	Metrisk	Tomme
	Gaffelåbning	40 mm	1 5/8 inch
	Armens spændområde	85 mm	3 3/8 inch
 DIN ISO 7803	Til kuglelejer af nominel størrelse	50 mm	
 für for	Anvendelse	schwere LKW, Buss e und Baufahrzeug e / heavy trucks, bu sses and constructi on vehicles	schwere LKW, Buss e und Baufahrzeug e / heavy trucks, bu sses and constructi on vehicles
 max.	Maks. drejningsmoment	125 Nm	92.1 ft lb
 max.	Maksimal tilladt belastning	15 t	16.5 US t
	Vægt	3.26 kg	
	Gaffelhøjde min.	4,5 - 28 mm	3/16 - 1 1/8 inch
	Gaffelhøjde maks.	mm	inch

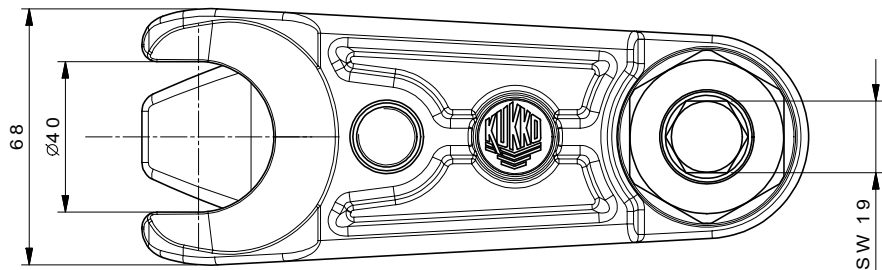
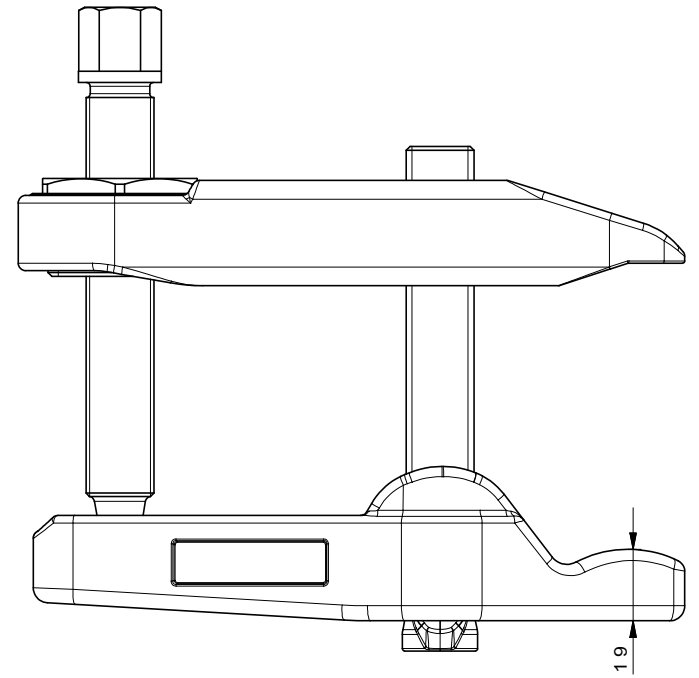
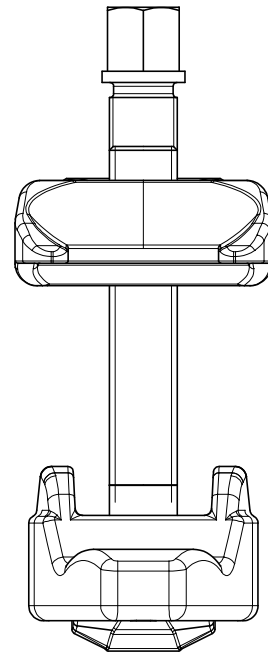
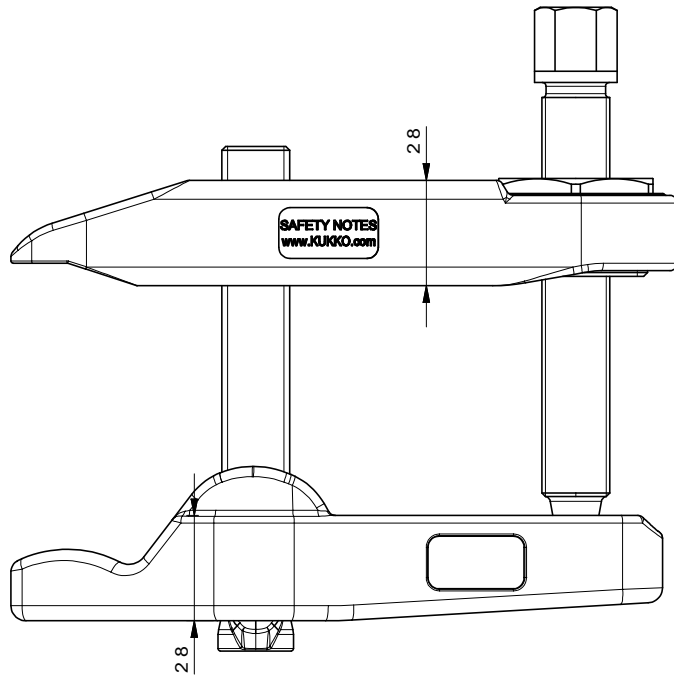
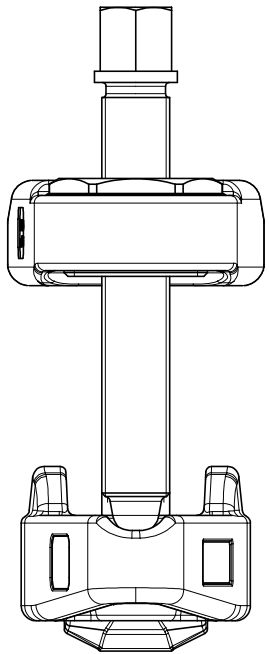
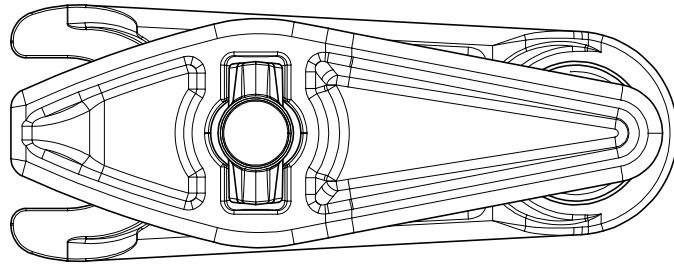

	Kleinbongartz & Kaiser oHG Werkzeugfabrik Hilden - Germany		Dokumentname: 129-4_Kugelgelenk-Ausdrücker	Toleranz: DIN ISO 2768-m
			Dokumentbeschreibung: Baugruppe	Material: Hoch legierter Werkzeugstahl / High alloy tool steel
		Erstellt / Geprüft von: Schultes	Erstellungsdatum: 04/03/2015	Maßstab: 1:1
Teilbeschreibung: Kugelgelenk-Ausdrücker/ Adjustable ball joint extractors lever type, universal for heavy trucks, buses and construction vehicles.			Wärmebehandlung / Härte: vergüteter Stahl/ tempered steel	
Artikelnummer / ZNR.: 129-4			Dokumentversion: -	Schutzvermerk ISO 16016 beachten