



Nome do produto

Extrator de junta esférica com relação de alavancas para camiões pesados, autocarros e veículos de construção.

Para a ejeção dos eixos esféricos aquando da montagem de articulações esféricas, bem como peças de suspensão junto às barras de suspensão.

Artigo Nº 129-4

Série 129-3/-4

EAN 4021176271021

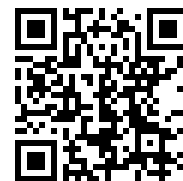

Características

Métrico

Polegada



Abertura da forquilha

40 mm

1 5/8 inch



Área de aperto da alavanca

85 mm

3 3/8 inch



DIN ISO 7803

Para juntas esféricas da dimensão nominal

50 mm

für
for

Utilização

schwere LKW, Buss
e und Baufahrzeug
e / heavy trucks, bu
sses and constructi
on vehiclesschwere LKW, Buss
e und Baufahrzeug
e / heavy trucks, bu
sses and constructi
on vehicles

max.

Binário máx.

125 Nm

92.1 ft lb

max.

Carga máxima permitida

15 t

16.5 US t



Peso

3.26 kg



Altura mín. do bocal

4,5 - 28 mm

3/16 - 1 1/8 inch



	Technisches Attribut	Métrico	Polegada
	Altura máx. do bocal	mm	inch

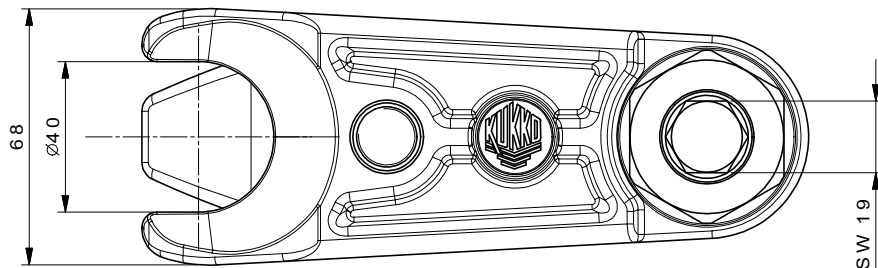
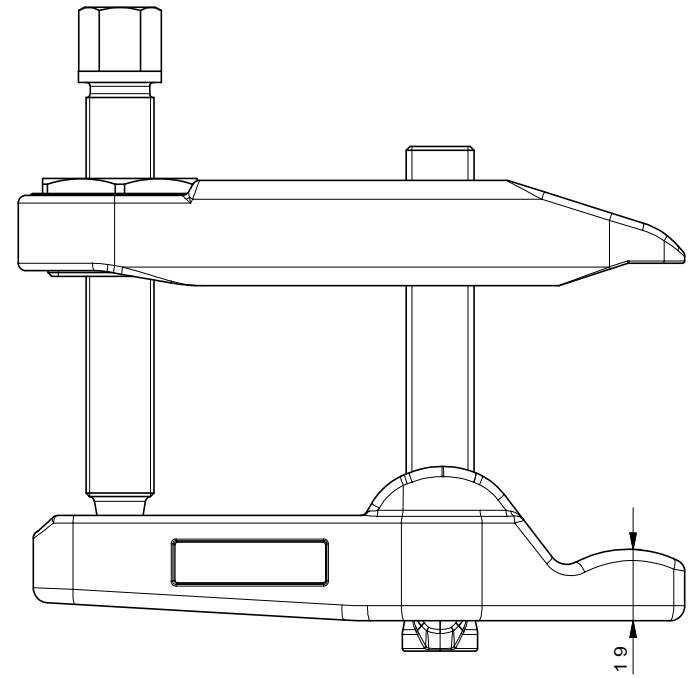
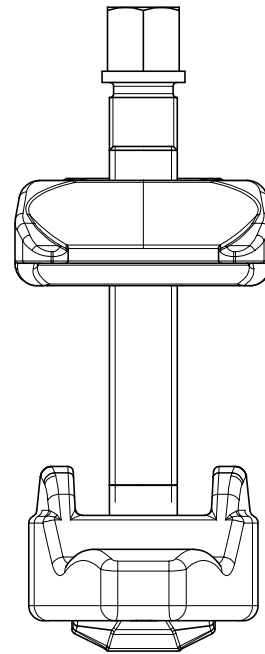
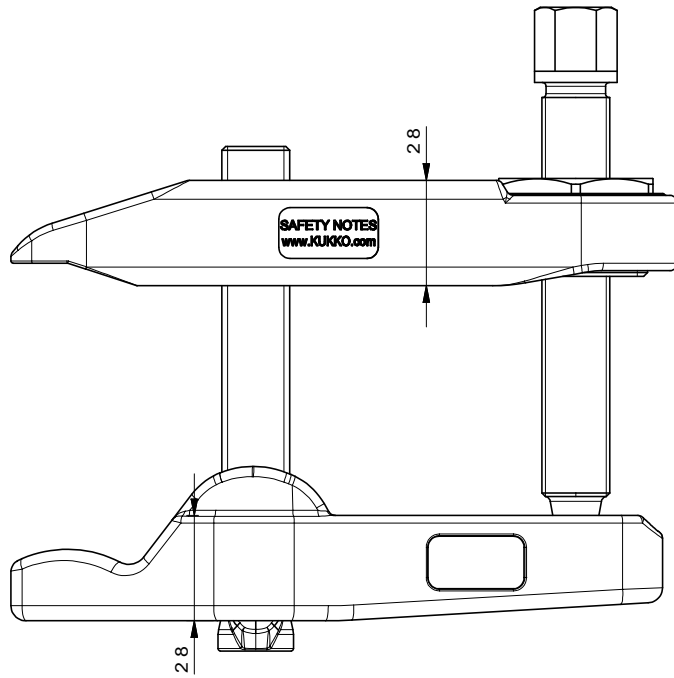
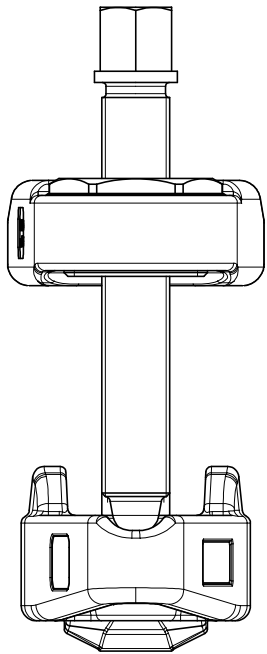
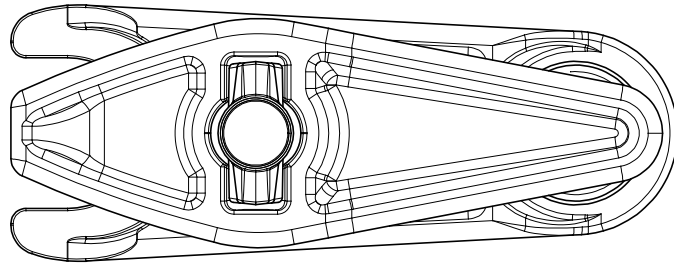

SAFETY NOTES
www.KUKKO.com

 Kleinbongartz & Kaiser oHG Werkzeugfabrik Hilden - Germany	Dokumentname: 129-4_Kugelgelenk-Ausdrücker	Toleranz: DIN ISO 2768-m
	Dokumentbeschreibung: Baugruppe	Material: Hoch legierter Werkzeugstahl / High alloy tool steel
Erstellt / Geprüft von: Schultes	Erstellungsdatum: 04/03/2015	Maßstab: 1:1
Teilbeschreibung: Kugelgelenk-Ausdrücker/ Adjustable ball joint extractors lever type, universal for heavy trucks, buses and construction vehicles.		Wärmebehandlung / Härte: vergüteter Stahl/ tempered steel Oberflächenbehandlung:
Artikelnummer / ZNR.: 129-4	Dokumentversion: -	Schutzvermerk ISO 16016 beachten