



Ürün adı

Ağır yük kamyonlar, otobüsler ve iş makinaları için universal ayarlanabilir çok amaçlı rotil çektiirnesi









Bilyeli mafsalları çıkarırken bilye pimlerini ve aynı zamanda rot kolu üzerinde rot kulu kafasını dışarı itirmek için.

Ürün No. 129-4

Seriler 129-3/-4

EAN 4021176271021



	Teknik özellik	Metrik	Imparatorluk
	Çatal açıklığı	40 mm	1 5/8 inch
	Sıkma aralığı	85 mm	3 3/8 inch
	Rotil çektiirmeler için	50 mm	
	Uygulama	schwere LKW, Buss e und Baufahrzeug e / heavy trucks, bu sses and constructi on vehicles	schwere LKW, Buss e und Baufahrzeug e / heavy trucks, bu sses and constructi on vehicles
	Maks. tork	125 Nm	92.1 ft lb
	İzin verilen maksimum yük	15 t	16.5 US t
	Ağırlık	3.26 kg	
	Maulhöhe min.	4,5 - 28 mm	3/16 - 1 1/8 inch
	Maulhöhe max.	mm	inch

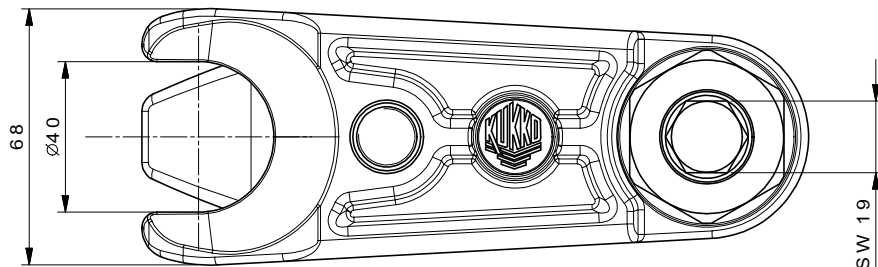
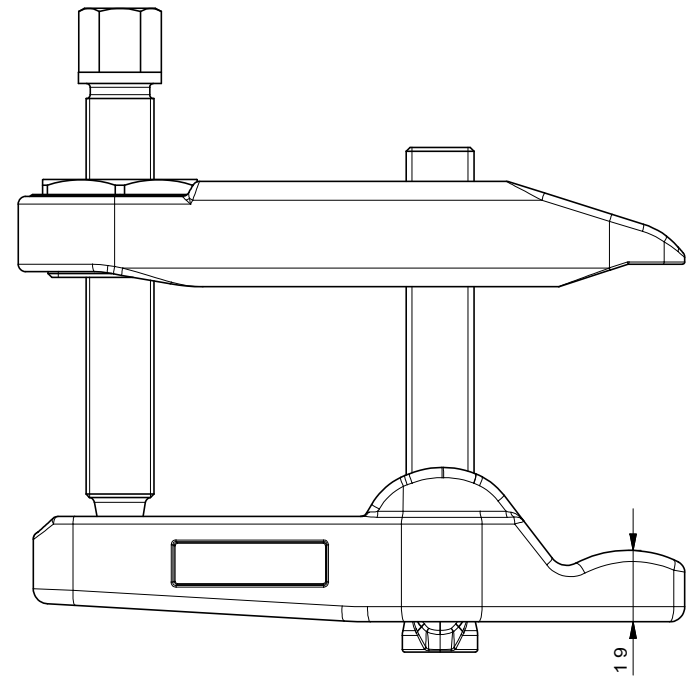
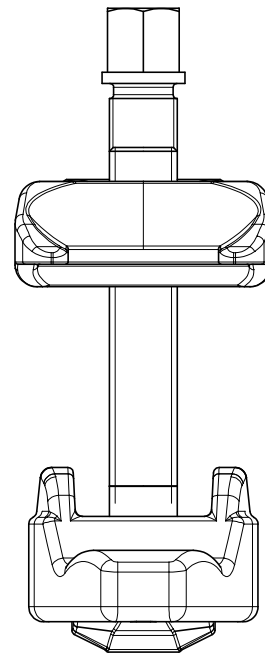
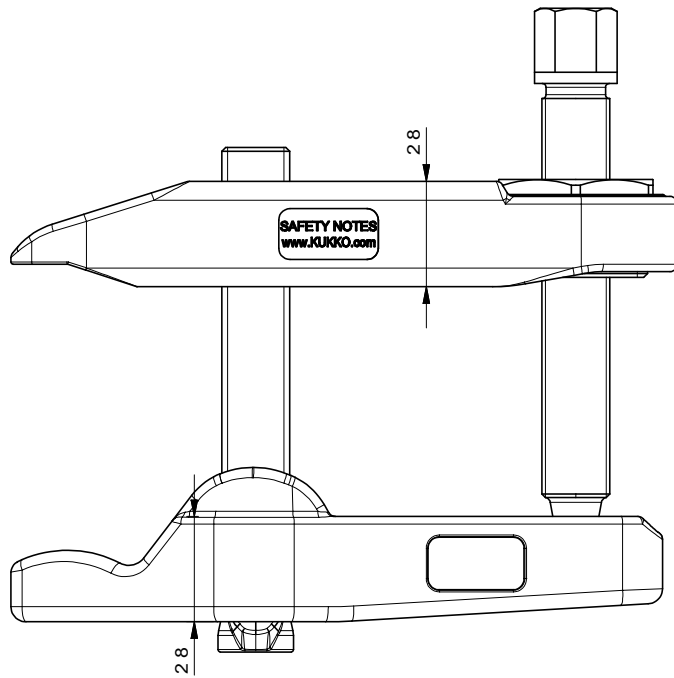
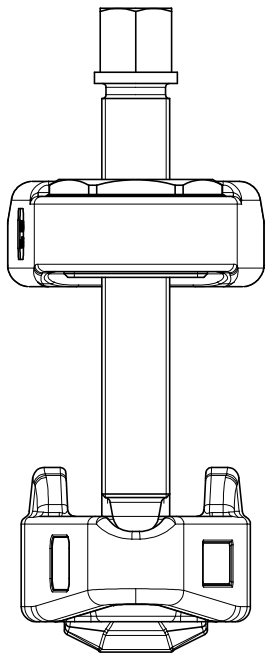
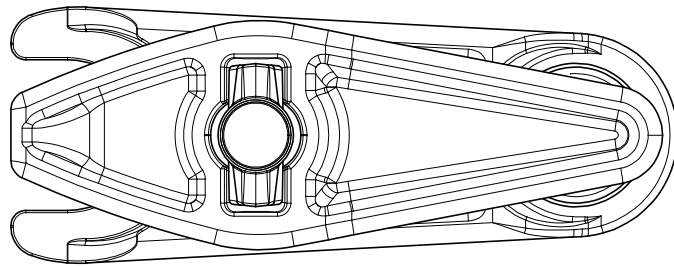

SAFETY NOTES
www.KUKKO.com

 Kleinbongartz & Kaiser oHG Werkzeugfabrik Hilden - Germany	Dokumentname: 129-4_Kugelgelenk-Ausdrücker	Toleranz: DIN ISO 2768-m
	Dokumentbeschreibung: Baugruppe	Material: Hoch legierter Werkzeugstahl / High alloy tool steel
Erstellt / Geprüft von: Schultes	Erstellungsdatum: 04/03/2015	Maßstab: 1:1
Teilbeschreibung: Kugelgelenk-Ausdrücker/ Adjustable ball joint extractors lever type, universal for heavy trucks, buses and construction vehicles.		Wärmebehandlung / Härte: vergüteter Stahl/ tempered steel Oberflächenbehandlung:
Artikelnummer / ZNR.: 129-4	Dokumentversion: -	Schutzvermerk ISO 16016 beachten