



产品名称

可调球头取出器杠杆式，通用于重型卡车、巴士和建筑车辆。







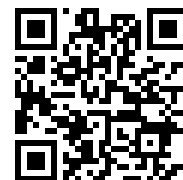

在拆卸球接头时，为了取出球销，轨道杆停在轨道杆上。

编号 129-4

系列 129-3/-4

EAN 4021176271021



技术规格	公制	英制
 叉开口	40 mm	1 5/8 inch
 开口范围	85 mm	3 3/8 inch
 用于球铰尺寸 DIN ISO 7803	50 mm	
 应用 für for	schwere LKW, Bus se und Baufahrze uge / heavy trucks , busses and const ruction vehicles	schwere LKW, Bus se und Baufahrze uge / heavy trucks , busses and const ruction vehicles
 max. 最大扭矩	125 Nm	92.1 ft lb
 max. 最大负载	15 t	16.5 US t
 重量	3.26 kg	
 最小开口高度	4,5 - 28 mm	3/16 - 1 1/8 inch
 最大开口高度	mm	inch

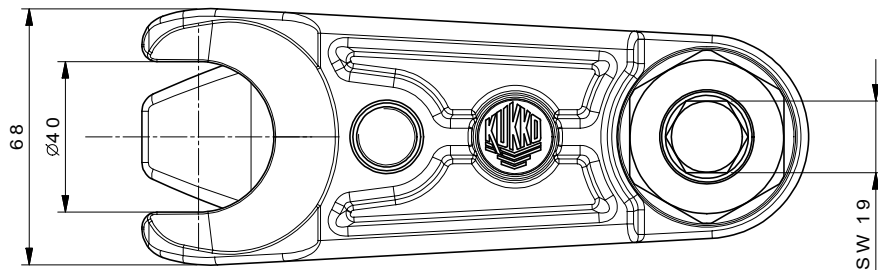
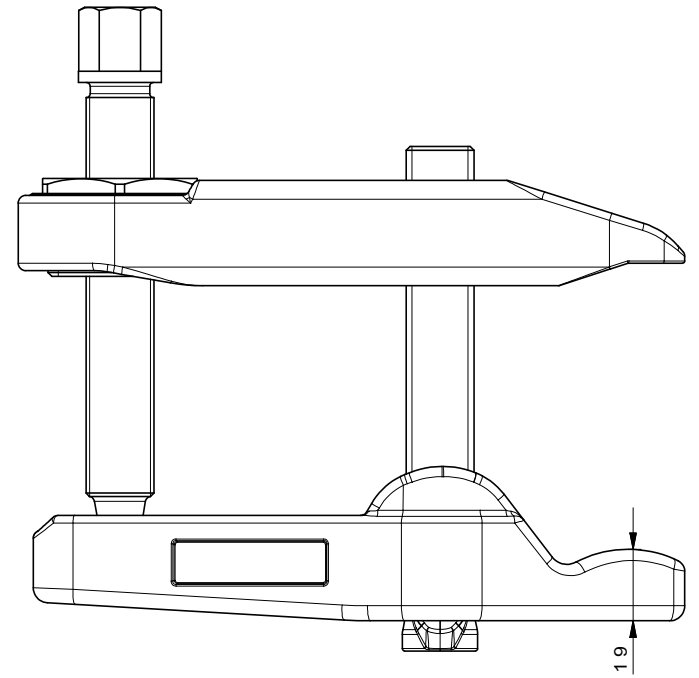
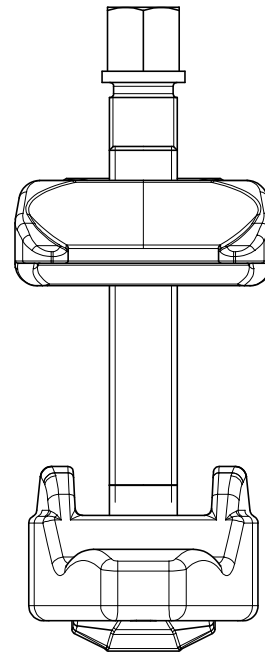
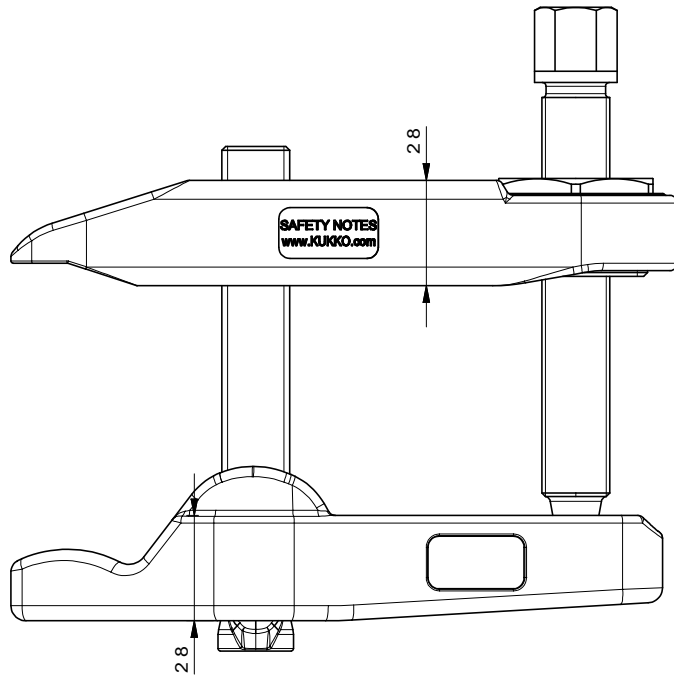
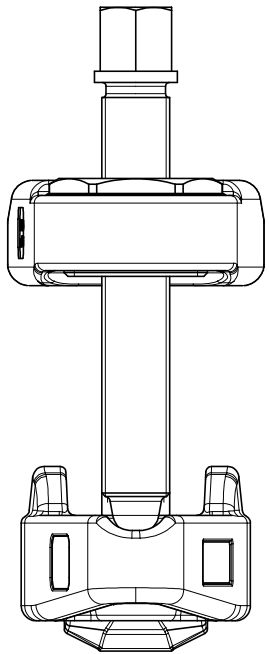
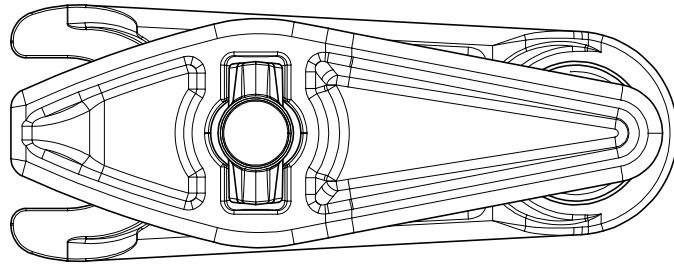

 <b>Kleinbongartz &amp; Kaiser oHG</b> <b>Werkzeugfabrik Hilden - Germany</b>	Dokumentname: <b>129-4_Kugelgelenk-Ausdrücker</b>	Toleranz: <b>DIN ISO 2768-m</b>
	Dokumentbeschreibung: <b>Baugruppe</b>	Material: <b>Hoch legierter Werkzeugstahl / High alloy tool steel</b>
Erstellt / Geprüft von: <b>Schultes</b>	Erstellungsdatum: <b>04/03/2015</b>	Maßstab: <b>1:1</b>
Teilbeschreibung: <b>Kugelgelenk-Ausdrücker / Adjustable ball joint extractors lever type, universal for heavy trucks, buses and construction vehicles.</b>		Wärmebehandlung / Härte: <b>vergüteter Stahl / tempered steel</b>
Oberflächenbehandlung:		Schutzvermerk ISO 16016 beachten
Artikelnummer / ZNR.: <b>129-4</b>	Dokumentversion: -	